

# Rafael B. Jobim - Darci 3

Análise de solo - pH (Água, 1:1)

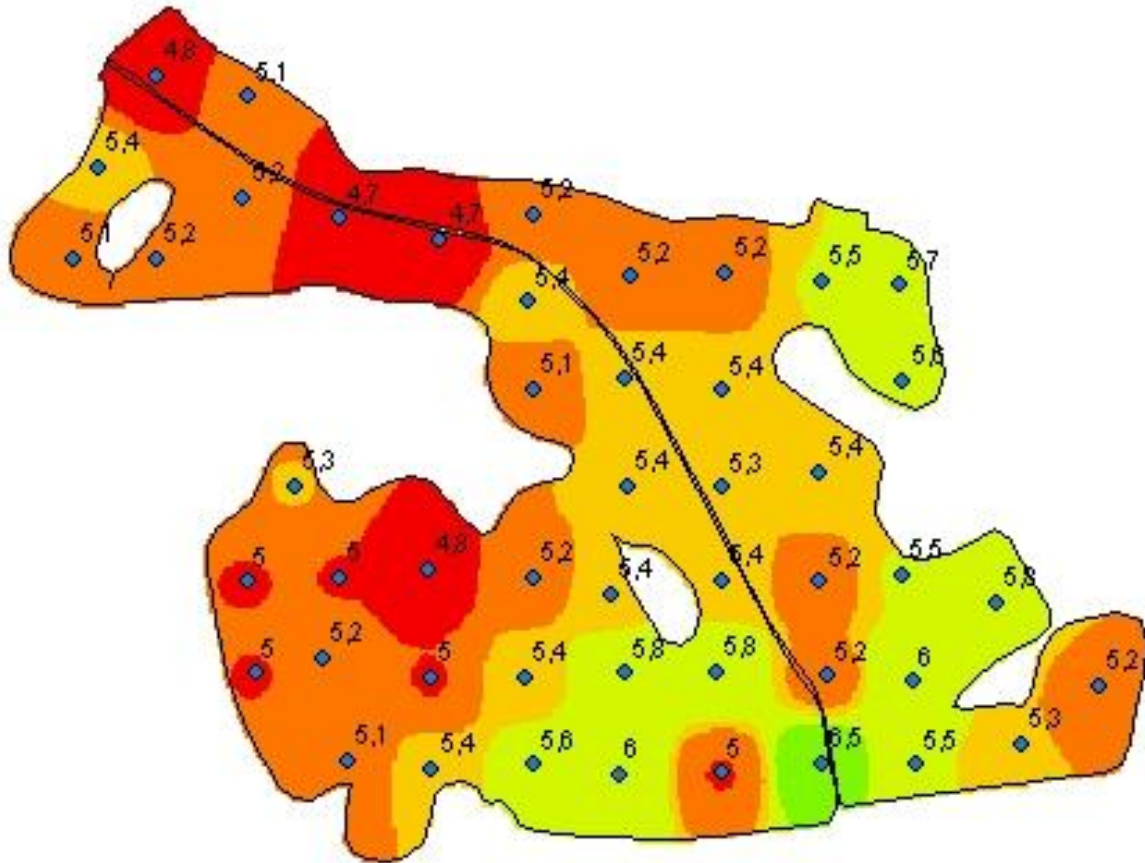

53,8014  
-29,2808

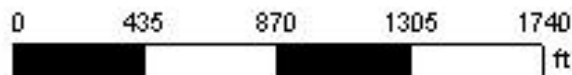

**Cliente:** Rafael B. Jobim  
**Área de Contorno:** 48,10 (ha)  
**Mín:** 4,70 (pH)  
**Méd:** 5,31 (pH)  
**Máx:** 6,50 (pH)  
**Desvio Padrão:** 0,31 (pH)  
**Prof. da Amostra:** 0 (cm) - 10 (cm)

pH	ha	%
0.00 - 5.00	6,39	12,84
5.00 - 5.30	19,21	38,61
5.30 - 5.50	13,01	26,15
5.50 - 6.00	10,27	20,63
6.00 - 7.00	0,88	1,76
◆	pH (água 1:1)	
□	Contorno do Talhão	