

# Rafael B. Jobim - Darci 3

## Análise de solo - Potássio

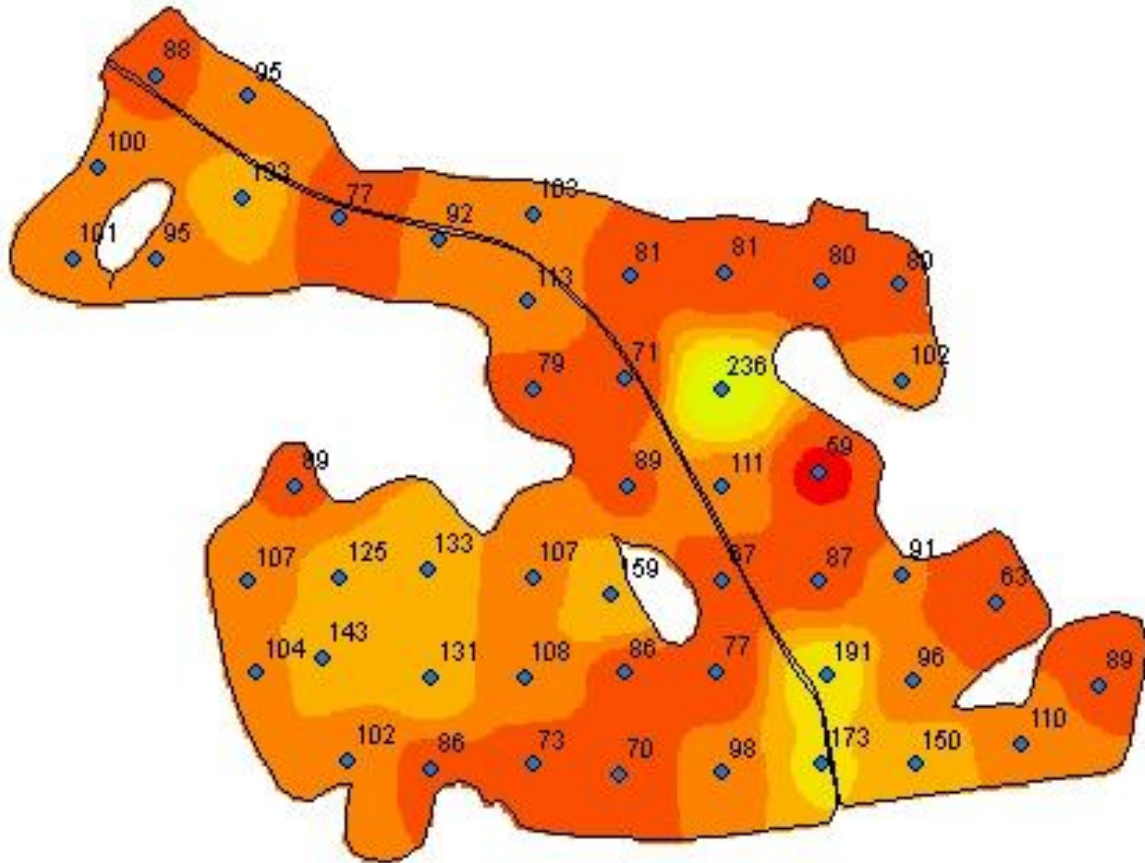

53,8014  
-29,2808

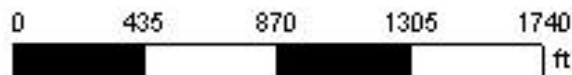

**Cliente:** Rafael B. Jobim  
**Área de Contorno:** 48,10 (ha)  
**Mín:** 59,00 (mg dm-3)  
**Méd:** 103,46 (mg dm-3)  
**Máx:** 236,00 (mg dm-3)  
**Desvio Padrão:** 28,92 (mg dm-3)  
**Prof. da Amostra:** 0 (cm) - 10 (cm)

mg dm-3	ha	%
0.00 - 60.00	0,29	0,59
60.00 - 90.00	18,48	37,15
90.00 - 120.00	20,82	41,83
120.00 - 170.00	8,05	16,18
170.00 - 220.00	1,60	3,21
220.00 - 250.00	0,52	1,04
◆ K (Mehlich I)		
□ Contorno do Talhão		